Tracé : Le Plateau de Siou Blanc - GR2C

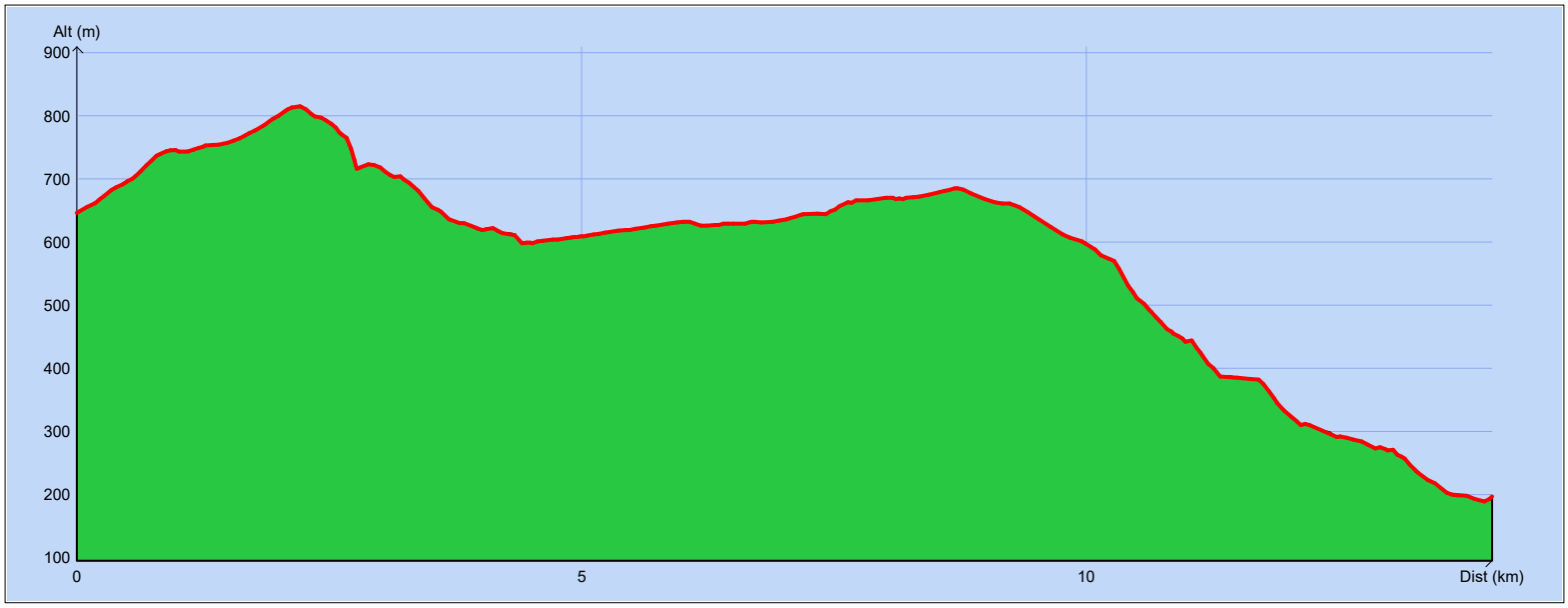

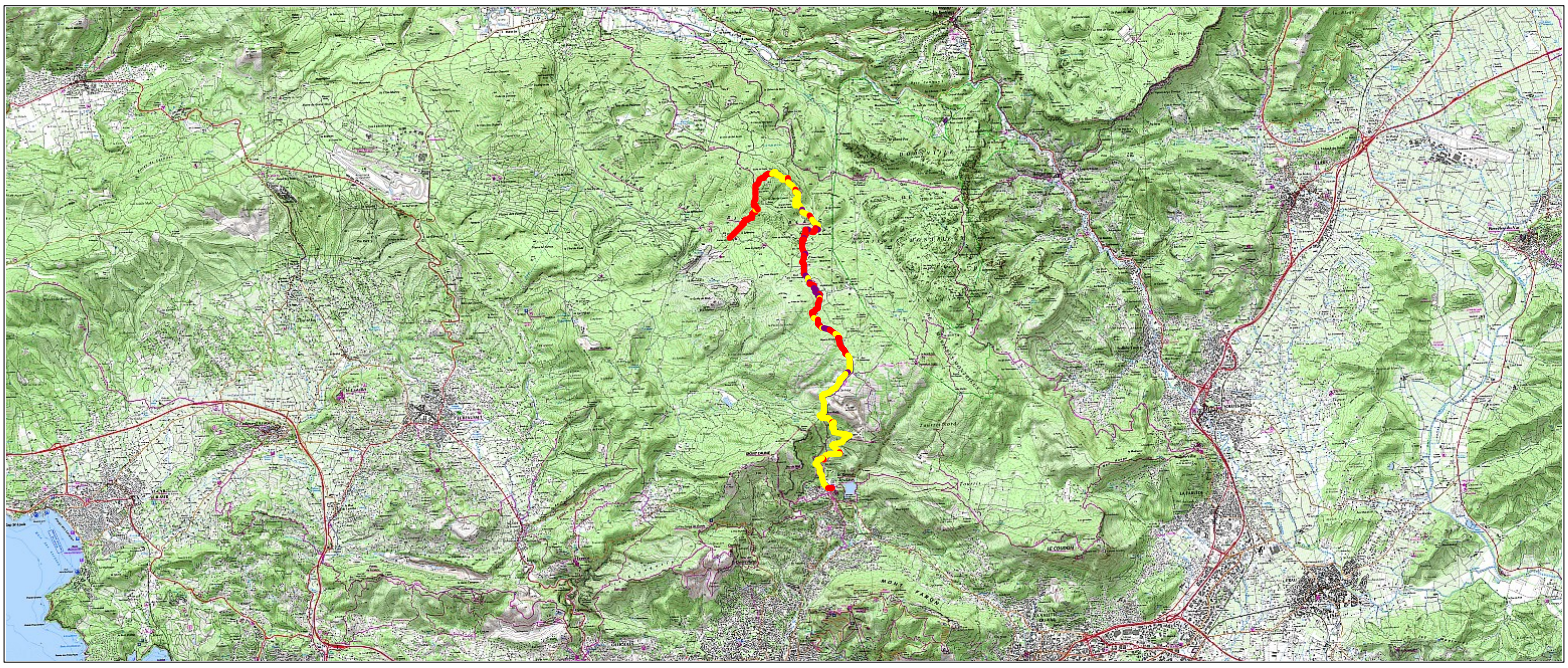

Copyright IGN

Distance totale	: 14.090 km	**Durée estimée**	: 03:20:20
Montée	: 298 m	**Moyenne estimée**	: 4.2 km/h
Descente	: 747 m		
Y Minimum	: 189 m		
Y Moyen	: 581 m		
Y Maximum	: 815 m		