Tracé : La Barasse GR1

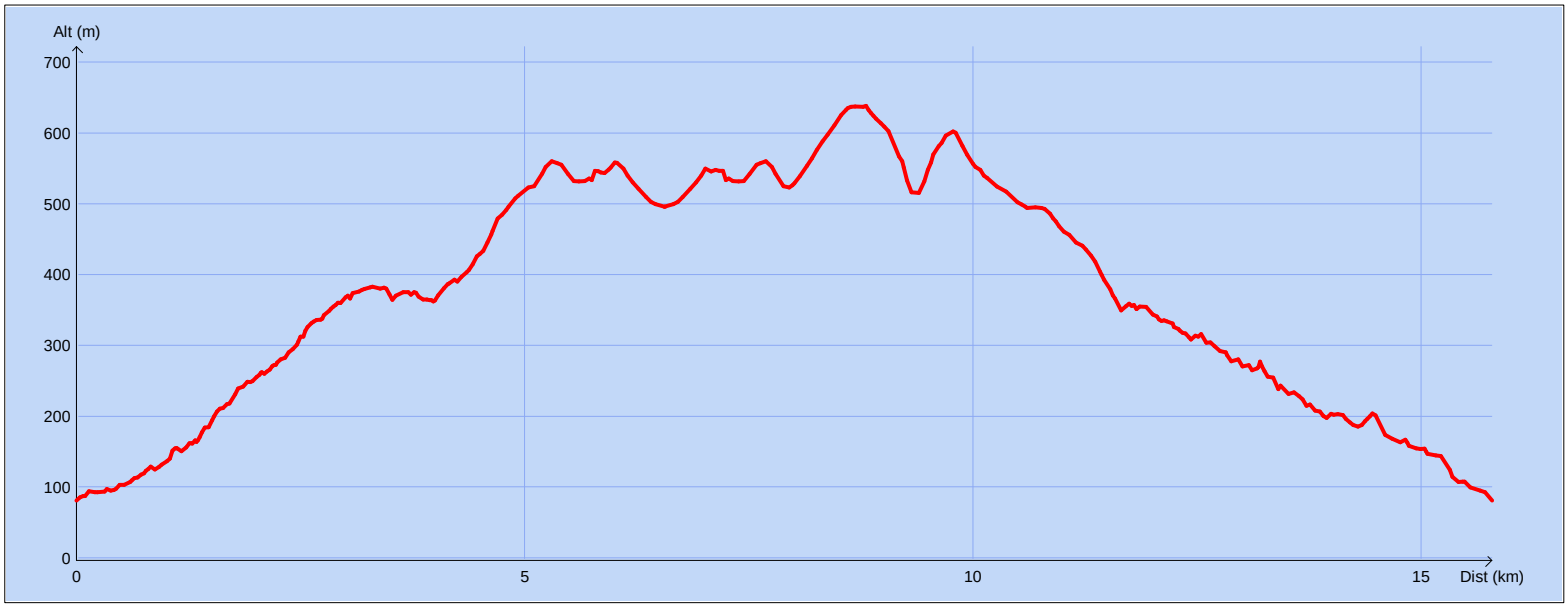

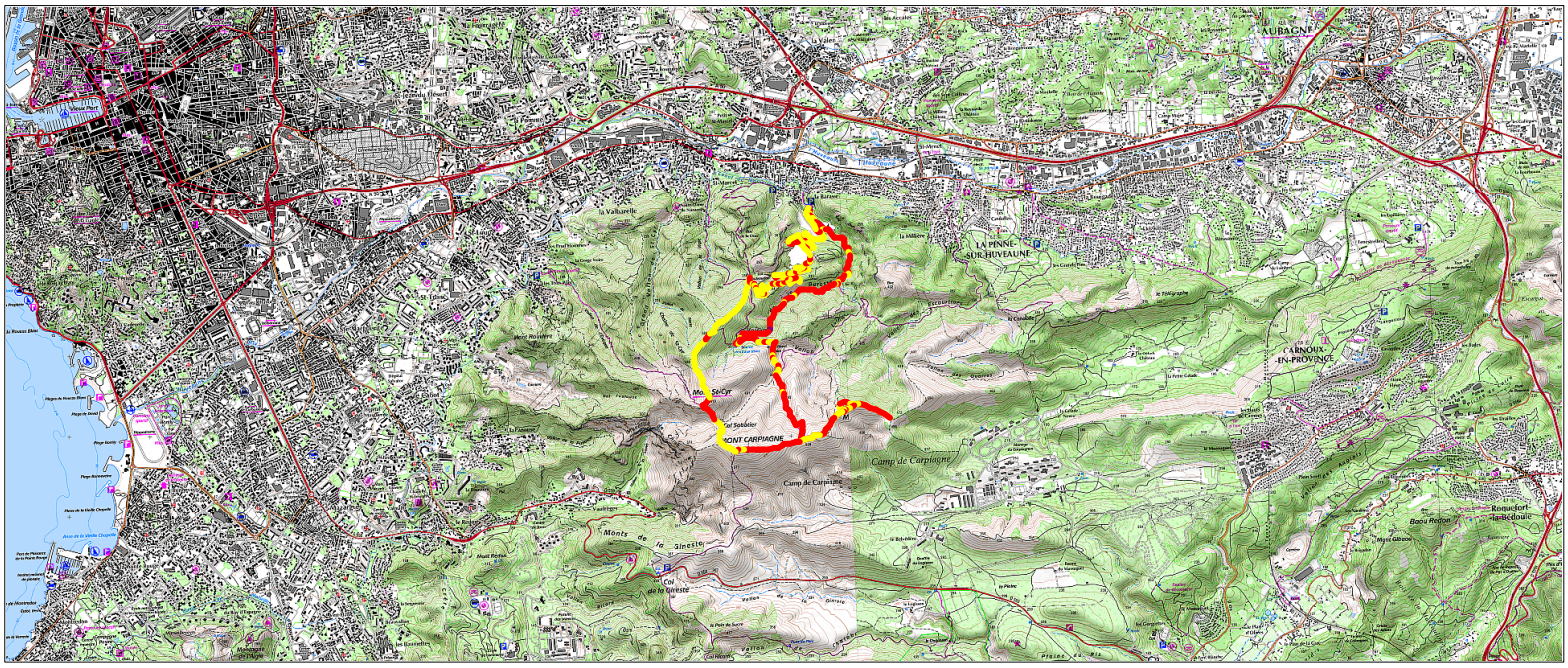

Copyright IGN

Distance totale	: 15.960 km	**Durée estimée**	: 05:28:36
Montée	: 944 m	**Moyenne estimée**	: 2.9 km/h
Descente	: 944 m		
Y Minimum	: 81 m		
Y Moyen	: 375 m		
Y Maximum	: 638 m		